MINIATURE SWITCHES (TOGGLE TYPE)

MTS1 P/C (SPDT)

- Rating: AC/DC48V 0.4VA Max.
- Life: 40,000 Cycles

Part No. \ Switching Function	Viewed from part No. marking side		
MTS101	ON	—	ON
MTS102	ON	OFF	ON
MTS103	ON	—	(ON)
MTS104	(ON)	OFF	(ON)
MTS106	ON	OFF	(ON)
MTS107	OFF	—	ON
Connecting Terminals	2-3	—	2-1

(ON)=Momentary

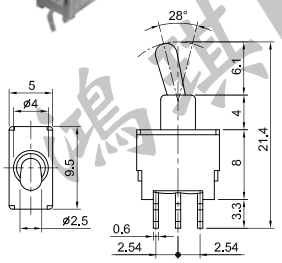

Mounting Hole Layout

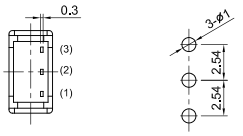

PROTECTION : IP67

MTS2 P/C (DPDT)

- Rating: AC/DC48V 0.4VA Max.
- Life: 40,000 Cycles

Part No. \ Switching Function	Viewed from part No. marking side		
MTS201	ON	—	ON
MTS202	ON	OFF	ON
MTS203	ON	—	(ON)
MTS204	(ON)	OFF	(ON)
MTS206	ON	OFF	(ON)
Connecting Terminals	2-3 5-6	—	2-1 5-4

(ON)=Momentary

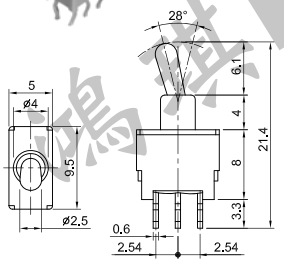

Mounting Hole Layout

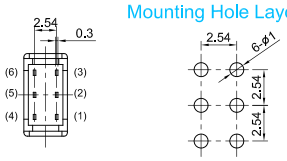

PROTECTION : IP67

MTS3 R/A (SPDT)

- Rating: AC/DC48V 0.4VA Max.
- Life: 40,000 Cycles

Part No. \ Switching Function	Viewed from part No. marking side		
MTS301	ON	—	ON
MTS302	ON	OFF	ON
MTS303	ON	—	(ON)
MTS304	(ON)	OFF	(ON)
MTS306	ON	OFF	(ON)
MTS307	OFF	—	ON
Connecting Terminals	2-3	—	2-1

(ON)=Momentary

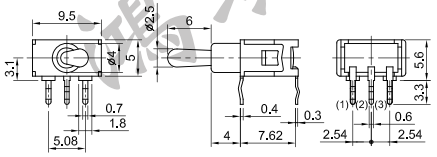

Mounting Hole Layout

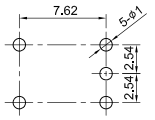

PROTECTION : IP67

MTS4 R/A (DPDT)

- Rating: AC/DC48V 0.4VA Max.
- Life: 40,000 Cycles

Part No. \ Switching Function	Viewed from part No. marking side		
MTS401	ON	—	ON
MTS402	ON	OFF	ON
MTS403	ON	—	(ON)
MTS404	(ON)	OFF	(ON)
MTS406	ON	OFF	(ON)
Connecting Terminals	2-3 5-6	—	2-1 5-4

(ON)=Momentary

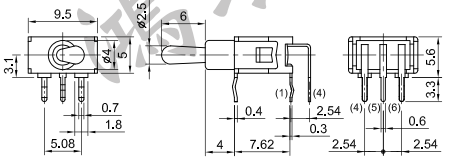

Mounting Hole Layout

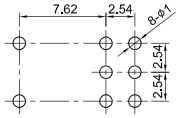

PROTECTION : IP67

SEALED TYPE MTS5 R/A (SPDT)

- Rating: AC120V/DC28V 3A AC250V 1A
- Life: 30,000 Cycles

Part No. \ Switching Function	Viewed from part No. marking side		
MTS501	ON	—	ON
MTS502	ON	OFF	ON
MTS503	ON	—	(ON)
MTS504	(ON)	OFF	(ON)
MTS506	ON	OFF	(ON)
Connecting Terminals	2-3	—	2-1

(ON)=Momentary

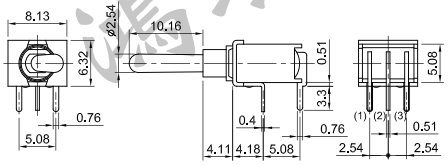

Mounting Hole Layout

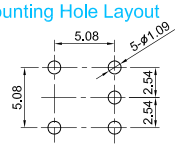

PROTECTION : IP67

SEALED TYPE MTS12 R/A (DPDT)

- Rating: AC120V/DC28V 3A AC250V 1A
- Life: 30,000 Cycles

Part No. \ Switching Function	Viewed from part No. marking side		
MTS1201	ON	—	ON
MTS1202	ON	OFF	ON
MTS1203	ON	—	(ON)
Connecting Terminals	2-3 5-6	—	2-1 5-4

(ON)=Momentary

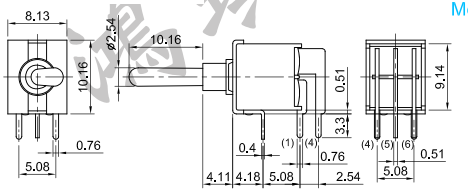

Mounting Hole Layout

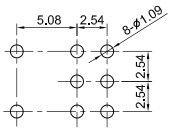

PROTECTION : IP67

SEALED TYPE MTS13 P/C (SPDT)

- Rating: AC/DC20V 0.4VA Max.
- Life: 30,000 Cycles

Part No. \ Switching Function	Viewed from part No. marking side		
MTS1301	ON	—	ON
MTS1302	ON	OFF	ON
MTS1303	ON	—	(ON)
MTS1304	(ON)	OFF	(ON)
MTS1306	ON	OFF	(ON)
Connecting Terminals	2-3	—	2-1

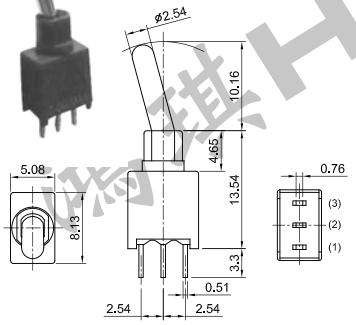

Mounting Hole Layout

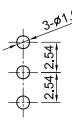

PROTECTION : IP67

SEALED TYPE MTS14 P/C (DPDT)

- Rating: AC/DC20V 0.4VA Max.
- Life: 30,000 Cycles

Part No. \ Switching Function	Viewed from part No. marking side		
MTS1401	ON	—	ON
MTS1402	ON	OFF	ON
MTS1403	ON	—	(ON)
Connecting Terminals	2-3 5-6	—	2-1 5-4

(ON)=Momentary

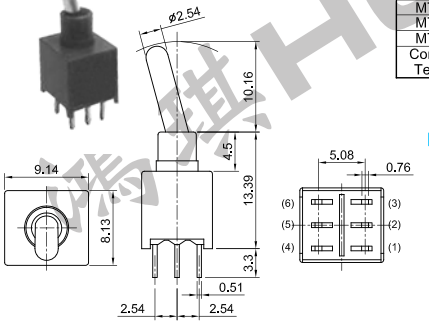

Mounting Hole Layout

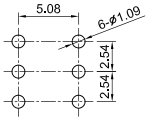

PROTECTION : IP67