GEAR MOTORS

PLANETARY GEARHEAD
GER1021 (ø10X32.75mm)

- Reduction Ratio: 1/64
- Rated Voltage: DC3.6V
- Rated Torque: 5.88mN • m
- Rated Speed: 106min^{-1}
- Rated Current: 135mA
- No-load Speed: 135min^{-1}
- No-load Current: 75mA
- Coreless Motor: CRS1013

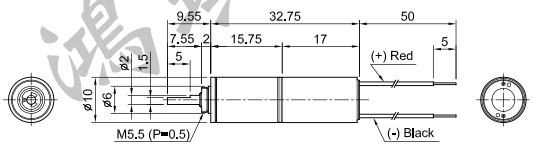

SPUR GEARHEAD
GER1221 (ø12X31.3mm)

- Reduction Ratio: 1/208.79
- Rated Voltage: DC12V
- Rated Torque: 24.5mN • m
- Rated Speed: 65min^{-1}
- Rated Current: 55mA
- No-load Speed: 74min^{-1}
- No-load Current: 25mA
- Coreless Motor: CRS1228

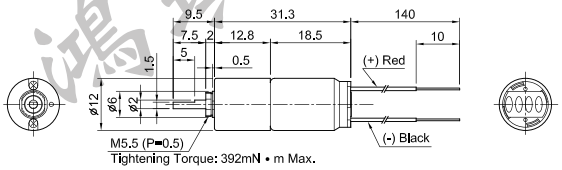

PLANETARY GEARHEAD
GER1371 (ø13X56.95mm)

- Reduction Ratio: 1/77.66
- Rated Voltage: DC12V
- Rated Torque: 108mN • m
- Rated Speed: 122min^{-1}
- Rated Current: 345mA
- No-load Speed: 151min^{-1}
- No-load Current: 60mA
- Resolution: 32P/R, 64P/R, 128P/R, 256P/R
- Coreless Motor: CRS1364

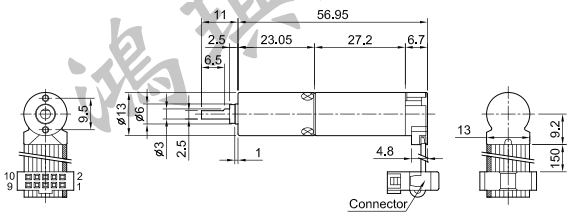

SPUR GEARHEAD
GER1641 (ø16X42.75mm)

- Reduction Ratio: 1/62.37
- Rated Voltage: DC12V
- Rated Torque: 19.6mN • m
- Rated Speed: 105min^{-1}
- Rated Current: 50mA
- No-load Speed: 127min^{-1}
- No-load Current: 25mA
- Coreless Motor: CRS1654

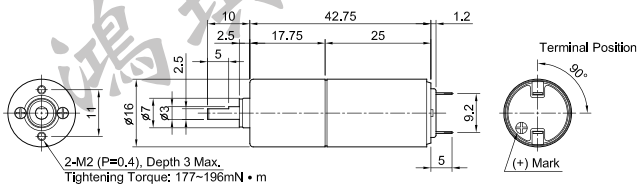

PLANETARY GEARHEAD
GER1661 (ø16X52.2mm)

- Reduction Ratio: 1/84.29
- Rated Voltage: DC12V
- Rated Torque: 63.7mN • m
- Rated Speed: 155min^{-1}
- Rated Current: 315mA
- No-load Speed: 184min^{-1}
- No-load Current: 90mA
- Resolution: 64, 128, 256, 512
- Coreless Motor: CRS1656

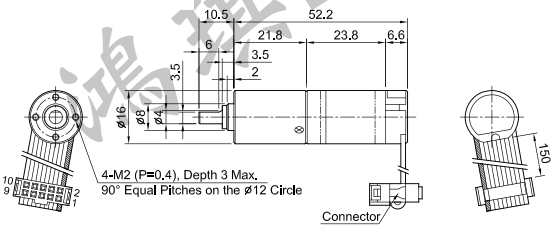

PLANETARY GEARHEAD
GER2261 (ø22X53.9mm)

- Reduction Ratio: 1/16
- Rated Voltage: DC12V
- Rated Torque: 68.6mN • m
- Rated Speed: 529min^{-1}
- Rated Current: 815mA
- No-load Speed: 606min^{-1}
- No-load Current: 185mA
- Coreless Motor: CRS2472

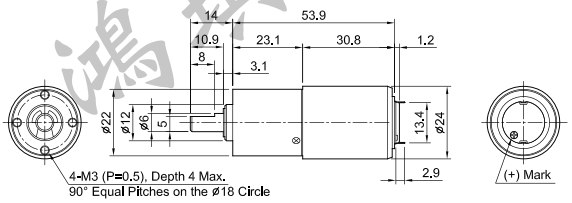

SPUR GEARHEAD
GER3691 (36X99.2mm)

- Reduction Ratio: 1/908.22
- Rated Voltage: DC24V
- Rated Torque: 196mN • m
- Rated Speed: 12min^{-1}
- Rated Current: 110mA
- No-load Speed: 13min^{-1}
- No-load Current: 75mA

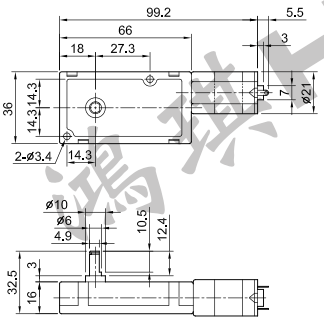

SPUR GEARHEAD
GER3761 (ø37X52.4mm)
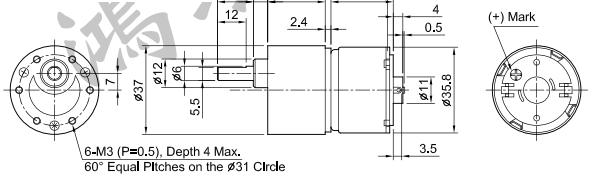
- Reduction Ratio: 1/42.06
- Rated Voltage: DC12V
- Rated Torque: 137mN • m
- Rated Speed: 88.7min^{-1}
- Rated Current: 335mA
- No-load Speed: 111min^{-1}
- No-load Current: 90mA